



children's

MUSEUM + THEATRE

of maine

2019

ANNUAL

REPORT



BOARD OF DIRECTORS

Patti Butler
Christopher Dougherty, *President*
Virginia Gentile
Barbee Gilman, *Campaign Co-chair*
Jeff Glidden
Matthew Kesselhaut, *Exec. Committee*

Sara Knowles
Tabitha Lamontagne, *Treasurer*
Kate Malin
Melissa McKersie
James Marcisso, *Past President*
Allison McLaughlin

Julie Ouellette, *Secretary*
Rosaleen Parsons
Ashley Pilsbury
Gail Ringel
Heather Robinson, *Vice President*
Kristin Valdmanis, *Exec. Committee*

ADVISORY COUNCIL

John Adelman
Lindsay Alexander
Liz Armstrong
Michael Bourque
Jim Brady
Elena Brandt
Maddy Corson
Jim Costello
Kathy Coster
Deb Deatrick, *Campaign Co-chair*
John DeQuattro
Constance Gemmer

Dawn Gerding
Shawn O. Gorman
Joseph G. Herlihy
Charles Hurdman
Jennifer Jacobs
Ron Leeking
Kevin London
Timothy Masse
Regina Nappi
Merle Nelson
Pamela Plumb
Ula Polsky, *President*

Lance Prichard
Harry Pringle
Michael Quinlan
Elizabeth Rosen
William J. Ryan, Sr.
Linda Shary
Mary Lou Sprague
Mary Howe Stewart
Wendy Suehrstedt
Fred Thompson
Bill Waldron, Jr.

STAFF

Reba Askari, *Director of Theatre & Education*
Julie Butcher Pezzino, *Executive Director*
Samantha Connelly, *Educator*
Deanne Dutton, *Development & Special Events Manager*
Patricia Erikson, *Director of Communications & Marketing*
Terra Fletcher, *Exhibits & Visitor Services Associate*
Audra Gonyea, *Finance & Administration Assistant*
Fatima Hagi, *Junior Educator*
Jack Harrison, *Junior Educator*
Sara Hogan, *Visitor Services Assistant*
Shana Jaques, *Reservations & Retail Coordinator*
Elizabeth Knowland, *Visitor Services*

Jared Lafond, *Visitor Services and Education Assistant*
Brittany Liscord, *Community Engagement Coord. & Educator*
John Marble, *Director of Finance & Operations*
Allison McCall, *Theatre Educator & Stage Manager*
Phanie Mills, *Visitor Services Manager*
Lily O'Brien, *Educator*
Andy Rosen, *Exhibits Associate*
Emily Ruger, *Director of Philanthropy*
Nasteho Sheikh, *Junior Educator*
Rose Splint, *Capital Campaign Director*
Lucia Stancioff, *Deputy Director*
Sophie Urey, *Junior Educator*

Original cover art by Deanne Dutton. The illustration is an artistic representation of the Museum & Theatre's deep roots within the city of Portland. The cityscape depicted on the cover is comprised of the Museum & Theatre's "Blue Blocks" from our "Playscape" exhibit and features our new star, developed as part of our logo redesign in fiscal year 2019.

A LETTER FROM OUR EXECUTIVE DIRECTOR



Dear Supporters,

What an exciting time to take the helm at the Children's Museum & Theatre of Maine! I'm so pleased to introduce our 2018/19 annual report. It was an incredible year for the Museum & Theatre - the organization finished strongly in the black while also making tremendous strides in our capital campaign to build a new, bigger, better home at Thompson's Point in Portland.

This is thanks in large part to the impressive team of people that keeps our institution humming, and whom I've had the pleasure to get to know since I started in July. Our education, exhibits and visitor services staff are dedicated, passionate, knowledgeable and adaptable. Always thinking ahead, they continue to wow me with their creative thinking and their drive to design welcoming, educational spaces that are new, different and exciting for children and adults alike.

The "back of the house" is equally talented, ensuring that our finances, fundraising and operations management dovetail with a healthy bottom line, always with a vigilant eye on our strategic goals and priorities. None of this would have been possible without the outstanding leadership of Suzanne Olson, who served as Executive Director throughout the fiscal year presented in this report, and the 18 years prior!

Finally, I'm grateful to the many stalwart volunteers that make up our Board of Directors and Advisory Council, and the community members who give of their time daily within our walls and at our many events outside of them. They are the backbone of this organization, who truly make the Museum & Theatre a creation of and for our region and beyond.

With another great year in the books, we are now looking ahead to our next year – and it's going to be a big one. We're close to putting shovels in the ground for our brand new facility, and we hope to welcome you all in our new space by the end of 2020 or early 2021. I'll be working diligently with the rest of our team to make this a reality in the year ahead. Stay tuned for updates and more information, and until then, THANK YOU for being a supporter of this critical resource for children & families in our great state. We could not do this without you.

Warmly,

Julie Butcher Pezzino
Executive Director

LEARNING THROUGH PLAY



The Children's Museum & Theatre of Maine exists to inspire discovery and imagination through exploration and play.

In the words of developmental psychologist Jean Piaget, “**Play is the work of childhood.**” It is through play that children explore and learn about the world around them. **Play in childhood lays the foundation for a lifetime love of learning.**

At the Museum & Theatre, **curating and facilitating play is our work.** We are dedicated to providing families of all backgrounds enriching, hands-on educational experiences. Among many undertakings this past year, **we developed two new exhibitions and a theatre tech booth.**

We are thrilled to offer these new exhibits and programs to our community and will continue to provide new opportunities to learn through play over the next year in our 142 Free Street home!

Action Headquarters!



Inspired by the powerful imaginations of young children, in this space children become superheroes and embark on a mission to save the world! *Action Headquarters!* builds story-telling, teamwork, confidence, and improv skills.

Cloud City



This is a one-of-a-kind sensory exhibit using whimsical visual, auditory, and tactile features. Here, children slow down and explore the nooks-and-crannies of the space while imagining what it might be like to live on a cloud.

Theatre Tech Booth



Thanks to a generous grant from the Roy A. Hunt Foundation, our theatre has a new tech booth, enhancing all of our theatrical shows and programming. A modern sound and light board has opened new possibilities of what our young artists can learn.

For more information about our exhibits and educational programming, please visit www.kitetails.org.

KEEPING PLAY ACCESSIBLE

We strive to create a diverse and strong community of families who come together in support of learning, play, and childhood. Our goal is for every family – no matter their background or needs – to feel welcome in our space. The following are a few highlights of our efforts to ensure all families are able to access our services.

Museums For All

Any family with limited financial resources and enrolled in a government-funded food assistance program (such as SNAP) is granted deeply discounted admissions. We had 725 people take advantage of this program in fiscal year 2019.

Family Shelter Outreach

In partnership with the Portland Family Shelter and Ronald McDonald House Charities of Maine, the Museum & Theatre provided interdisciplinary educational programming in the shelter and invited families experiencing homelessness to play at the Museum & Theatre's 142 Free Street location. The programming highlighted skills all children need when they matriculate into school, including: English vocabulary, holding pencils and markers, circle time, waiting and listening, and much more.

Play Your Way

This free-of-charge program is funded in part by WEX Inc. and provides special playtimes to families affected by Autism, Down Syndrome, Sensory Processing Disorder, or other challenges. The program is offered during quieter hours, with dimmed lights, and noise reduction headphones available. We had 127 *Play Your Way* attendees in fiscal year 2019.

Suzanne Olson Scholarship Fund

In July 2019, our scholarship fund was renamed in honor of Suzanne Olson's decades of leadership and commitment to providing play for all families. It was a record breaking year for the fund, and we were able to give 250 family memberships, non-profit memberships, 203 admissions passes, and five theatre show scholarships to families in need.

CHECK OUT OUR NEW LOGO!



FY19 FINANCIALS

REVENUE (\$1,331,200)

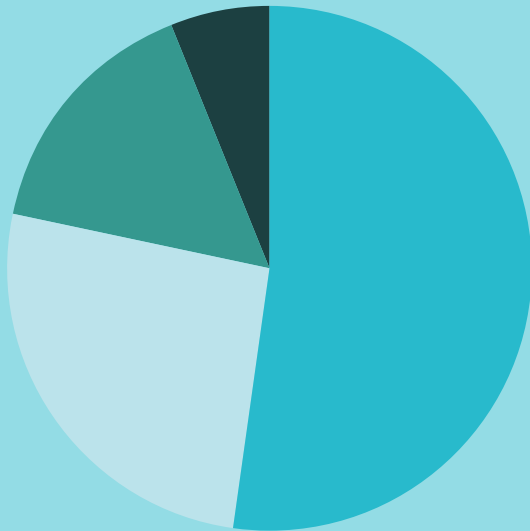

- Admissions (\$695,508)
- Contributed Support* (\$348,246)
**Donations, grants and special events*
- Membership (\$208,126)
- Education & Theatre (\$79,320)

EXPENSES (\$1,298,250)

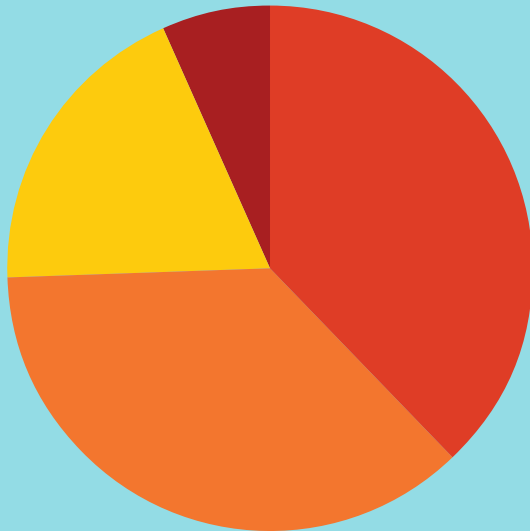

- Visitor Services (\$493,817)
- Education & Theatre (\$241,843)
- Support Services (\$476,098)
- Exhibits (\$86,492)

FY19 BY THE NUMBERS

107,496 Total Visitors
with Individuals from **49**
States and at Least **23**
Other Countries



12,645 Visitors
Admitted for Free



83 Total Theatre
Performances with **45**
Actors



3,030 Total Member
Families with a Total of
32,578 Visits



29 Children Participated in U.S.
Citizenship Ceremonies at the
Museum & Theatre



101 Museum & Theatre Program
Volunteers, Volunteering a Total of
2,196 Hours



2,365 Attendees of Our Offsite
Outreach Events

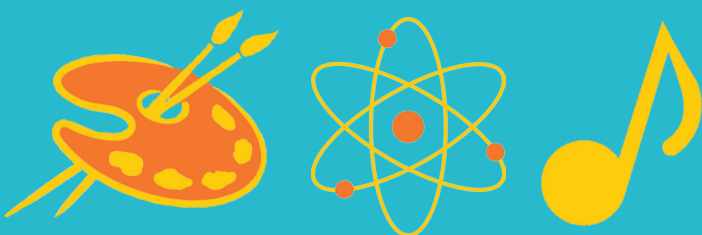

6 High School
Aged Educators
Funded Through
Morton-Kelly
Charitable Trust



IMAGINE CAMPAIGN

Coming soon to Thompson's Point in Portland, the brand new Children's Museum & Theatre of Maine will be a world-class regional educational resource dedicated to serving all of our state. Nearly double the size of our current building in downtown Portland, the 30,000 square foot facility will feature innovative and interactive exhibits appealing to a wider age range, a family-friendly auditorium to house our children's theatre program, outdoor exhibit areas, community green space, expanded parking and enhanced access for visitors of all abilities.



Visitors will experiment with physics and motion in two large tanks featuring interactive water sculptures. Both tanks are fully accessible to visitors of all abilities.



"Smallport" honors Maine community and industry, encouraging role play with child-sized recreations of a working waterfront, air and train travel and public safety.

The future Museum & Theatre will drastically enhance our ability to provide underserved children and families with opportunities for inspired learning particularly in the areas of early childhood, the arts, science and environmental stewardship, and diversity and inclusion.

Once started, construction is expected to take 12-18 months. During that time, our current home at 142 Free Street will remain open and vibrant. We hope to move into the new facility near the end of 2020 or in early 2021.

A capital campaign to fund this once-in-a-generation project is underway and campaign leadership, including Board and staff members, are currently establishing a foundation of support with the help of our largest donors and corporate partners. We have been amazed by the overwhelmingly positive response! Our new Executive Director, Julie Butcher Pezzino, has taken over leadership of all aspects of the project, and is working closely with the Board and fundraising team toward commencement of the construction phase of the project. Very soon we will extend an invitation to join this landmark project to our wider community of friends and supporters.

If you would like to join other early leadership investors in this exciting project, contact Rose Splint, Capital Campaign Director, via email at rose@kitetails.org or call (207) 828-1234 x221.

THANK YOU, IMAGINE CAMPAIGN DONORS

With deep gratitude, the Children's Museum & Theatre of Maine recognizes the extraordinary leadership of the following Imagine Campaign Investors whose gifts were received before publication:

Anonymous (3)
John and Judy Adelman
Alexander Family
Rachael and Justin Alfond, *in honor of Deena and Jacques Weinstein*
Daniel and Joan Amory
Amtrak Downeaster
Liz and Thomas Armstrong, *in memory of Rachel Armstrong*
Bain Capital Children's Charity
Bangor Savings Bank Foundation
Bank of America
BerryDunn
Weston L. and Elaine G. Bonney
Michael Bourque, *in memory of Melissa Rector Bourque*
Jim and Julia Brady
Elena Brandt, *in honor of Maddy Corson*
Bruner|Cott & Associates Inc.
Jessie Bullens-Crewe Foundation
Patrick and Patricia Butler
Carolyn Buttrick
Camden National Bank
Catherine Cammann
Elizabeth Carey
Christine Carter and Gary Bangor
CedarWorks
City of Portland - Brownfield Redevelopment Program
Jonathan and Kristin Cohen
Sam L. Cohen Foundation
Maddy Corson
Katherine and Michael Coster
Coulombe Family Foundation
Chris and Jennie Coyne
Susan and Howard Dana
Mal Davis and RM Davis, Inc., *in honor of Maddy Corson*
Davis Conservation Foundation
Davis Family Foundation
Dead River Company
Deborah Deatrack
John and Kristen DeQuattro
Dougherty Family Fund of The Greater Cincinnati Foundation
Christopher T. and Kolleen C. Dougherty
EPA Federal Grant Program
Fisher Charitable Foundation
Freedom Foundation, *in memory of Cate Thomas*
Connie and Fred Gemmer
Virginia Gentile
Dawn and Joseph Gerding

Jim and Cathy Gero
Barbee and Andrew Gilman
Matthew Gilman
Jeff Glidden and Julia Chernikova-Glidden
The Robert and Dorothy Goldberg Charitable Foundation
Gorham Savings Bank
Shawn and Cari Gorman
Greater Portland Council of Governments
The Hagerty Family
Hancock Lumber
Harvard Pilgrim Health Care
Helen Hemminger
Anne Randolph Henry Charitable Foundation
Joseph and Aleece Herlihy
Angus King and Mary Herman
John and Ruth Hughes
Allison and Horace Hildreth
Kevin Hoefle
HP Hood LLC
Roy A. Hunt Foundation
Charles and Margaret Hurdman
The Hussey Family and Hussey Seating Company
IDEXX
Jennifer Jacobs and Garrett Grunewald
Jane's Trust
John Kaminski
Mary Jo and John Keffer
Carmensol and Matt Kesselhaut
Cornelia N. Kittredge
Kline Family
Sara Knowles and Bob Murphy
Joanna Halpert Kraus
Tabitha and Chris Lamontagne
Legacy Properties Sotheby's International Realty
Libra Foundation
A Component Fund of the Maine Community Foundation
The Maine Heritage Fund of the Maine Community Foundation
Maine Red Claws Foundation
Ian and Kate Malin
Malone Commercial Brokers
James and Rebecca Marcisso
Timothy and Kristine Masse
Melissa and Edward McKersie
Allison McLaughlin and Rick Servidio
The MEMIC Group, *in honor of Maine's Future Workforce*
Messler Family Foundation
Charlie Miller
Miller Foundation
Morton-Kelly Charitable Trust
Joshua and Marci Murphy
Hunter Murphy
Michael Robinson and Regina Nappi
Leonard and Merle Nelson

Brian Noyes and Eugenie Francine Oakhurst Dairy
Suzanne and Clifford Olson
ON Semiconductor
Sam and Nathalie Orans
The D. Suzi Osher Foundation
Julie and Michael Ouellette
Annalee T. Pease, *in memory of David A. Pease*
Heidi Peterson and Bill Proom
Pierce Atwood
Ashley and Robert Pilsbury
Pine State Services, Inc.
Pam and Peter Plumb
Point72, L.P.
Ula and Philip Polsky
Pond Family Foundation
Joel and Joanna Pond
Portland International Jetport
Portland Volvo
Lise and David Pratt
Cathy and Lance Prichard
Harry and Anne Pringle
Jean Pugh
Michael and Beth Quinlan
Hilary Rapkin and Will Stiles
Edward and Susan Reardon
Chris and Betsy Rector
John and Sonya Robertson
Heather Robinson
Elizabeth Rosen
William and Marguerite Ryan
Jim and Lynn Shaffer, *in honor of Maddy Corson*
Linda Shary and Jeffery Logan, *in honor of Maddy Corson*
Melissa Smith and Brian Corcoran
Joe and Susan Spagnola
Phineas W. Sprague Memorial Foundation
Phineas and Mary Lou Sprague
Howsie Stewart, *in memory of Cate Thomas*
Wendy and Eric Suehrstedt
TD Securities Underwriting Hope Fund
Thompson's Point Development Company
Unum
Ian Valdmanis
Kristin and Warren Valdmanis
Walmart Community Grants
Stuart and Karen Watson
Leslie Webber, *in loving memory of Walter E. Webber*
Welch Fund of the Maine Community Foundation
WEX Inc.
Jeremy R. Wintersteen
Nina and Michael Zilkha
Kate and Robert Zimmerman, *in honor of Susan Barnes*

THANK YOU, ANNUAL DONORS

As a nonprofit organization, the Children's Museum & Theatre of Maine relies in part on donations from generous donors. Thank you to every individual, business, and foundation who has helped to make our work possible.

FOUNDATION SUPPORT

Amazon Smile Foundation
Ann H. Symington Foundation
Anne Randolph Henry Charitable Foundation
Edward H. Daveis Benevolent Fund
Fisher Charitable Foundation
Ginn Family Foundation
John T. Gorman Foundation
JustGive
Libra Foundation
Maine Association for the Education of Young Children
Maine Heritage Fund of the Maine Community Foundation
Margaret E. Burnham Charitable Trust
Morse Hill Trust
Morton-Kelly Charitable Trust
Onion Foundation
Phineas W. Sprague Memorial Foundation
Quimby Family Foundation
Ronald McDonald House Charities of Maine
Sibley-Saltonstall Charitable Foundation
The D. Suzi Osher Foundation
The Lunder Foundation
Whole Kids Foundation

INDIVIDUAL GIVING

John and Judy Adelman
Rachelle and Josh Ain
Rachael and Justin Alford
Tom and Diana Allen
Sarah and Brian Allenby
Amoroso Family
Drew Anderson and Jane Elizabeth Lee
Janine Andrew; *in memory of Frances Malkames*
Sally and Ernest Babcock
Sara and Ronald Bancroft
Felicia Barker
Misty and Richard Beasley
Lisa Bellefleur
Briana and Nick Bizier
Michael Bourque
Jim and Julia Brady
Elena Brandt

Margy Burns Knight and Kyle Knight
Julie Butcher Pezzino and Andrew Butcher
Patrick and Patricia Butler
Porter and Susan Caesar
Wallace Camp; *in memory of Virginia Camp*
Ted Carter
Delvyn and Carole Case
Todd and Jessica Chamberlain
Dave Ciullo
William Clarke
Melia Coletta
Maddy Corson
Katherine and Michael Coster
Liz Cotter Schlax
Bob Crane
Mark and Joanne Crepeau
Nancy and Steve Crotty
Morgan and Christina Cuthbert
Rodger and Becky Cuthbert
Carol Daley
Mike and Amy Davis
Deborah Deatrack; *in honor of Suzanne Olson*
Stephen and Kristen deCastro
Kati and Matthew Denham
John and Kristen DeQuattro
Albert and Elizabeth Dibbins
Henry and Lucy Donovan
Christopher T. and Kolleen C. Dougherty
Betsey and Patrick Ducas
Catherine Duranceau
Deanne Dutton
Jean Farrar
Renee and J. Gibson Fay-Leblanc; *in honor of Mike Bourque*
Josh Fifield
Craig and Dolores Foster
Chip and Laura Foye
Steve Frawley
James and Katie Freilingner
Alicia and Tyler Gaudet
Virginia Gentile and Matthew Harnett
Dawn and Joseph Gerding
Barbee and Andrew Gilman
Goodwin Gilman and Rosalind Prince Gilman
Bernard and Phyllis Givertz
Jeff Glidden and Julia Chernikova-Glidden
John and Cornelia Goodrich
Cassandra Grantham
Hannah and Kyle Gregory
Heather Grieser
Matthew and Jessica Grondin
Dwayne Guay
Cyrus and Patricia Hagge

Jocelyn and Peter Handy
Megan Hart and Tony Sprague
David and Karen Haskell
Jennifer and Allen Hayman
Peter Haynes
Gabrielle and Kevin Herbig
Joseph and Aleece Herlihy
Charles and Margaret Hurdman
Ryan and Kelsey Jackson
Jennifer Jacobs and Garrett Grunewald
Thomas and Hilary Jacobs
Andrew Johnson and Joanna Rulf
Lisa Keiski and Gregory Dearborn
Carmensol and Matthew Kesselhaut
Anthony King and Helen Ryan
Angus and Catherine King
Michael and Christine Kleinman
Sara Knowles
Joanna Halpert Kraus; *in memory of Marghi Dutton*
Victoria Kuhn and David Addison
Tabitha and Chris Lamontagne
Kristen and Jason Lavoie
Mike Lebel and Jennifer Breton
Rebecca LeBlond Graves and Adam Graves
Chris and Patricia LeFevre
Robert Levine and Vilean Taggersell
William Libby and Paula Gentile
Rebecca and Keith Lincoln
Laurence Littell
Paul Lones
John Love and Mary Sue Love
Ian and Kate Malin
John and Deborah Marble
James and Rebecca Marcisso
Eliot Marshall
John and Christine Massengill
Judith and Timothy McCormally
Jean McDevitt Bullens and Alex Bullens
Melissa and Edward McKersie
Allison McLaughlin and Rick Servidio
Kathleen and Frank McLaughlin
Molly McLaughlin
Chris Miller
Gerald Miquelon and Jessica McKenzie
Dan Montembeau
Katryna and Edward Moran
Eric Mukai and Laurie Small
Marci and Joshua Murphy
Michael Robinson and Regina Nappi
Tom and Heather Noyes
Suzanne and Clifford Olson
Sam and Nathalie Orans
Harold Osher
Julie and Michael Ouellette
Esther Pappas
Jessica and Jonathan Parker-Stafford
Rosaleen Parsons



Contact Information

142 Free Street, Portland, ME 04101

Phone: 207-828-1234

E-Mail: info@kitetails.org

Website: kitetails.org